FEDIL

Publication - 03/06/2025

SURVEY RESULTS: PERSPECTIVES ON AI AND GENERATIVE AI IN INDUSTRY

The transformative potential of Artificial Intelligence (AI) and Generative AI (GenAI) is reshaping industries globally, and Luxembourg is no exception. To understand the specific impact and adoption patterns within industry, FEDIL, in collaboration with the Luxembourg Digital Innovation Hub (L-DIH) et Luxinnovation, conducted a comprehensive survey. This study sought to provide critical insights into the current landscape of AI and GenAI utilization, the existing levels of adoption, the barriers and opportunities encountered, and the essential training, upskilling, and funding requirements needed to enhance competitiveness and drive innovation. By gathering input from key stakeholders, this survey aimed to build a foundational understanding of how AI is shaping our industry, inform strategic advocacy, guide policy recommendations, and support the development of tailored resources for accelerated AI adoption in Luxembourg. The results presented herein offer a crucial perspective on the industry's journey towards AI integration, and highlight the collective effort required to drive innovation, advance workforce development, and shape policies that will ensure our industry's prosperity in the age of AI.

Read the full survey results HERE

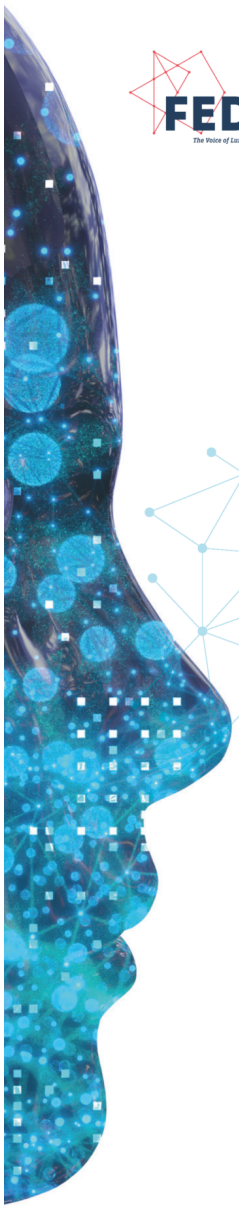

Survey results: Perspectives on AI and Generative AI in industry